KAMAN
(KIRŞEHİR)
J31 -a-20-b

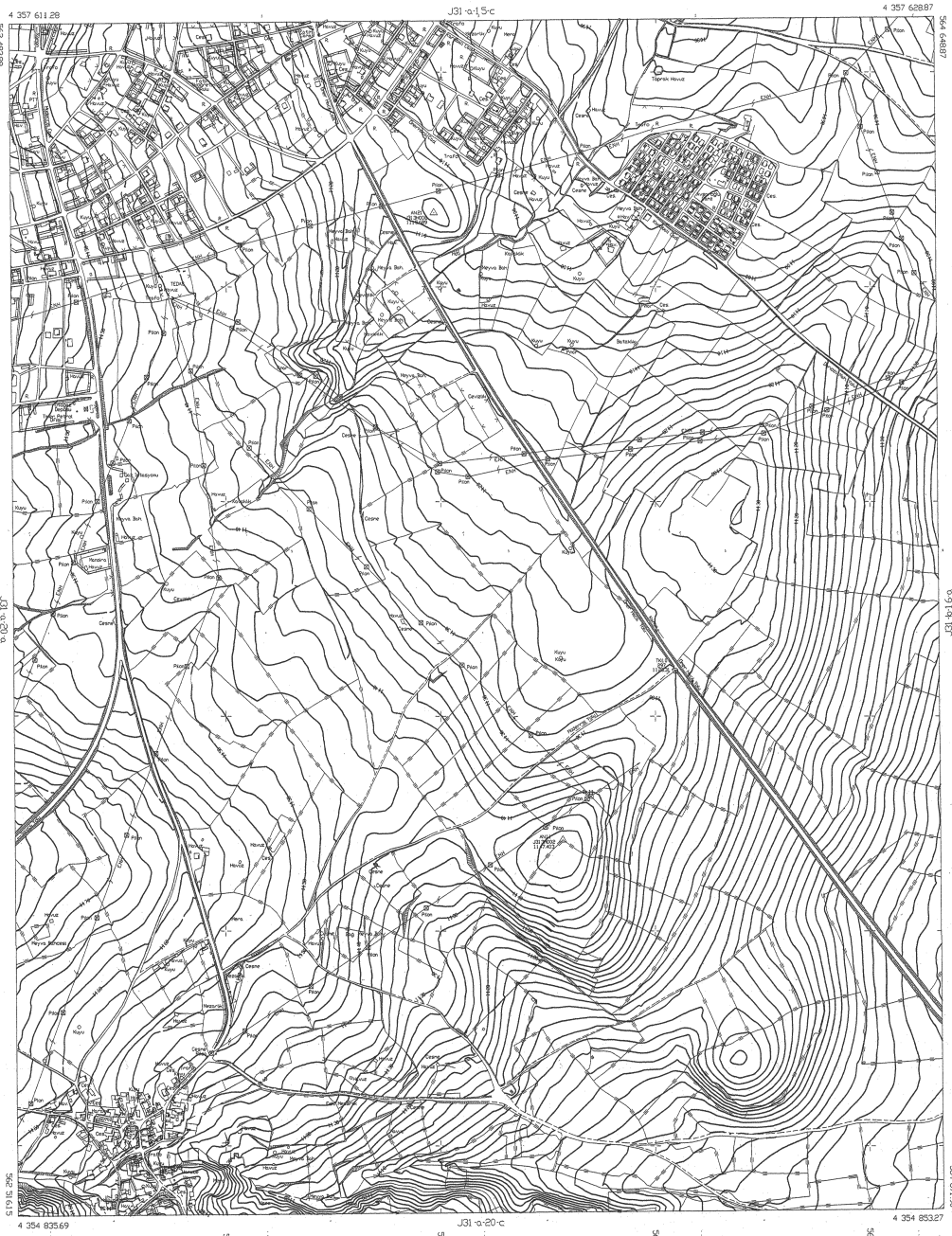

1/5000

TRF 96 KOORDİNAT SİSTEMİNDE AYDO MÜHENDİSLİK TİC. LTD. ŞTİ. TARAFINDAN YAPILAN 14 ADET HALİHAZIR HARİTA ONANDI

24/12/2019

KAMAN BELEDİYESİ ÖZNİMAR BELGESİ ONAYIDIR

HUTEAHHÜT : AYDO MÜHENDİSLİK TİCARET LTD. ŞTİ.
MESUL MÜH : İSMAİL ÖTÜRGÖDLU
TERSİNAT : AYDO MÜHENDİSLİK TİCARET LTD. ŞTİ.

KAMAN (KIRŞEHİR) J31 -a-20-b

KAMAN
(KIRŞEHİR)
J31-a-20-b-1-b

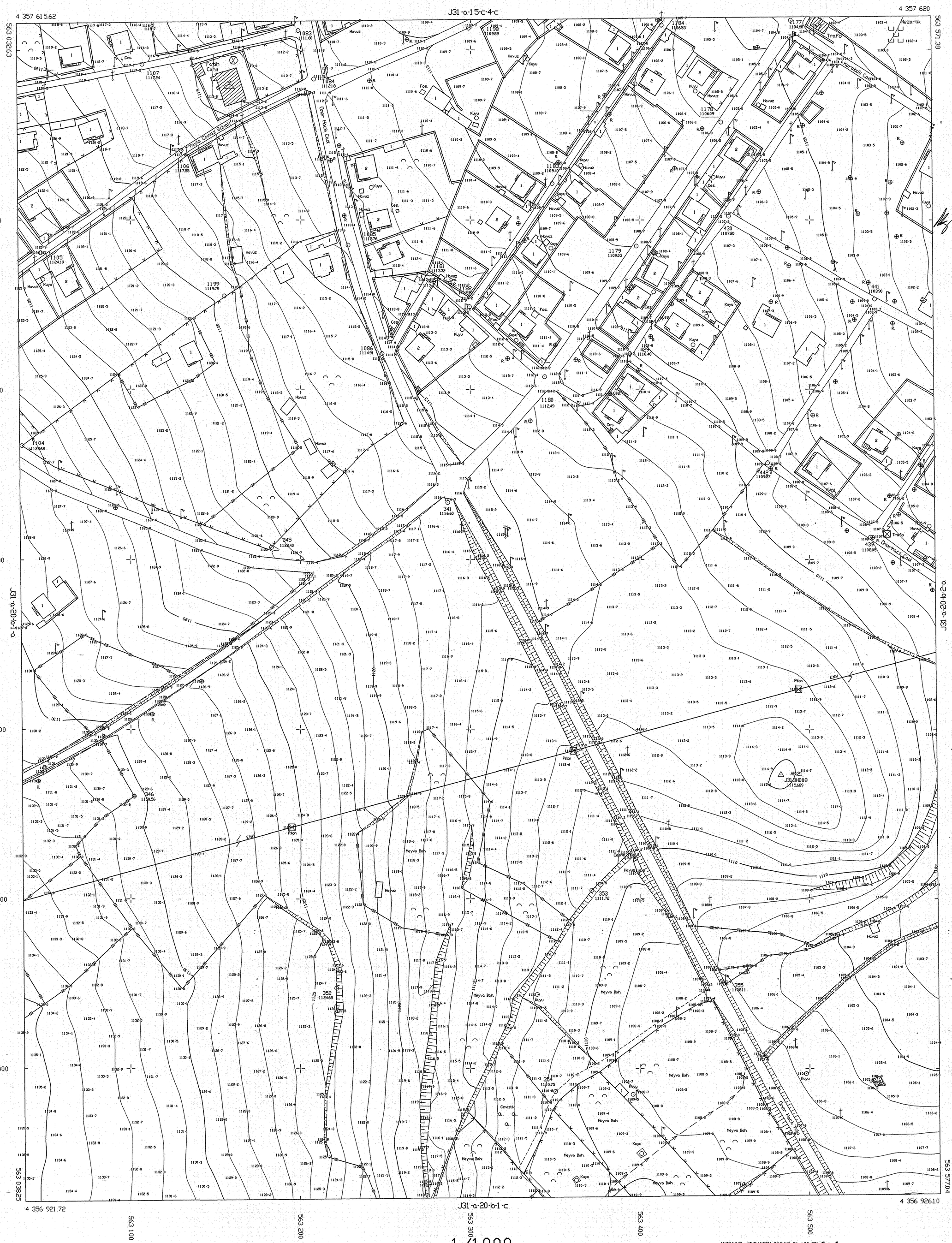

ITRF 96 KOORDINAT SISTEMINDE
UGUR HARITA IMAR INS. BIL. LTD. STI.
HAR-TEK HARITA LDT. STI.
HASTAS HARITA LTD. STI. ORTAK GIRISIMI
TARAFINDAN YAPILAN 94 ADET
HALIHAZIR HARITA ONANDI.

11 /10 /2004

HARİTA İLLER BANKASI

İLLER BANKASI
VEYSEL ÇELİK
HARITA DAIRESI BASKANI

MUTEAHHIT : UGUR HARITA IMAR INS. BIL. LTD. STI.
HAR-TEK HARITA LTD. STI.
HASTAS HARITA LTD. STI. ORTAK GIRISIMI

MESUL MUH : A. ATALAY GUVENER

TERSIMAT : OZCE HRT. LTD. STI.

KAMAN J31-a-20-b-1-b
(KIRŞEHİR)